

FRONT ELEVATION

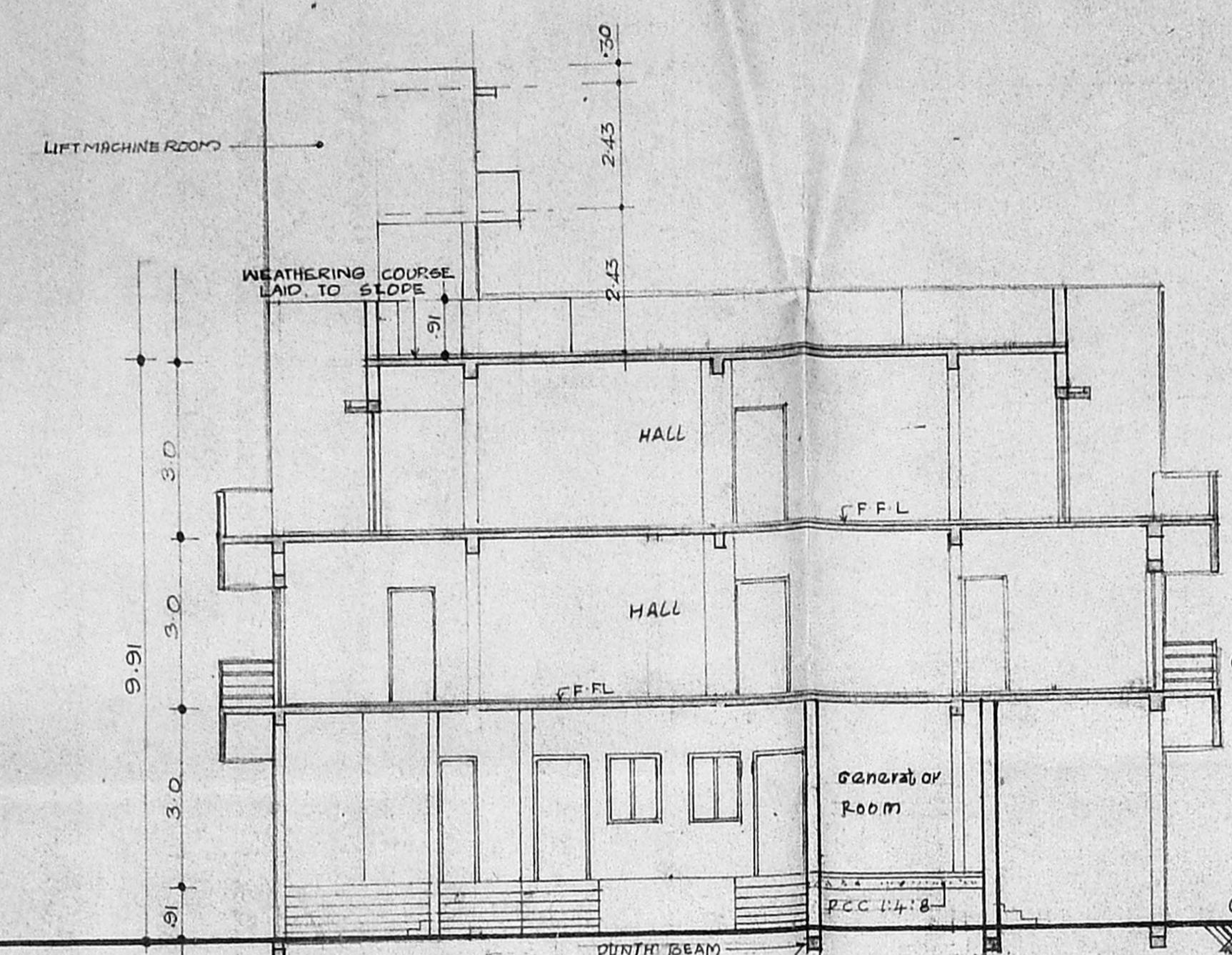

SECTION ON AA

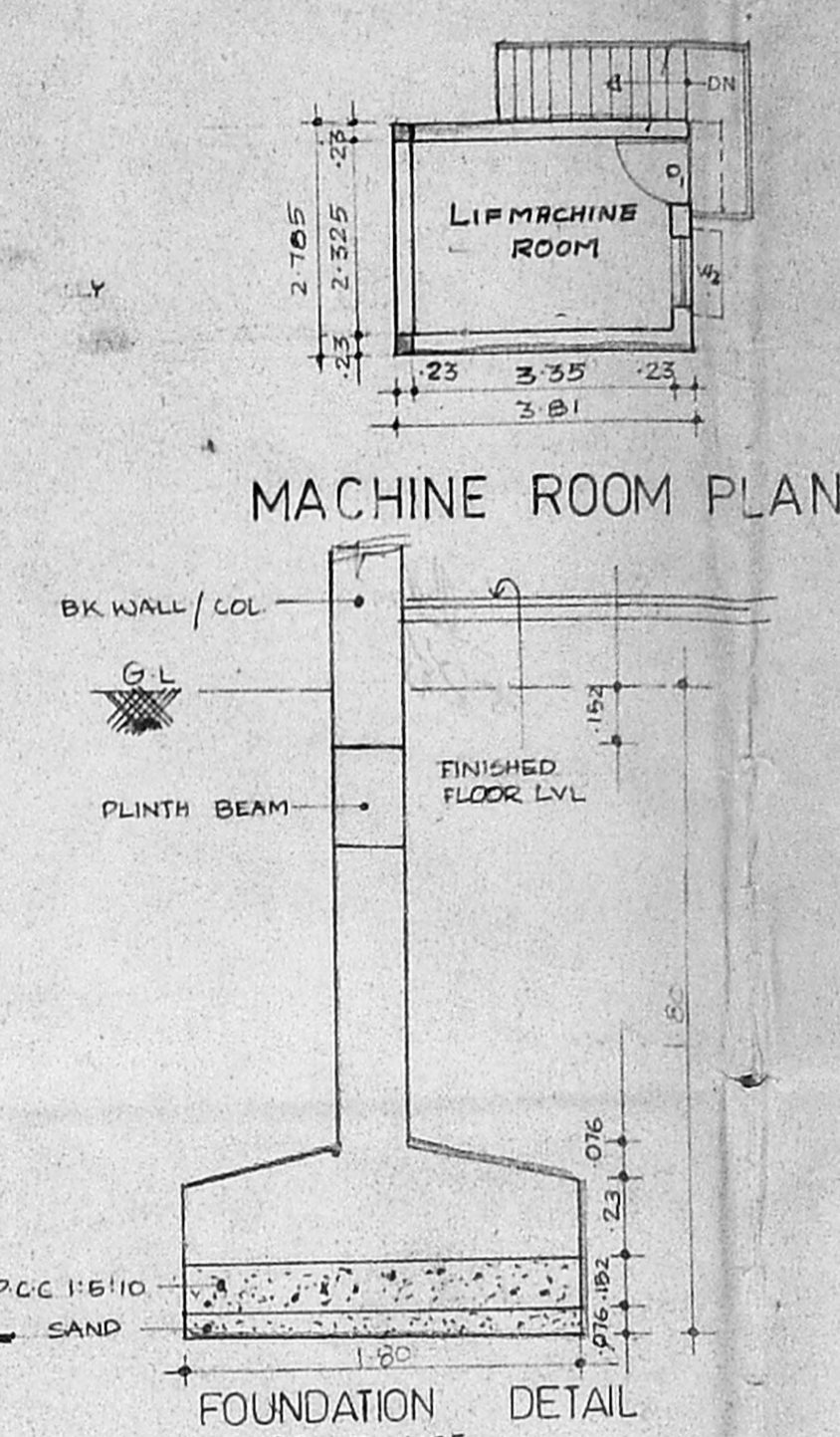

MACHINE ROOM PLAN

FOUNDATION DETAIL

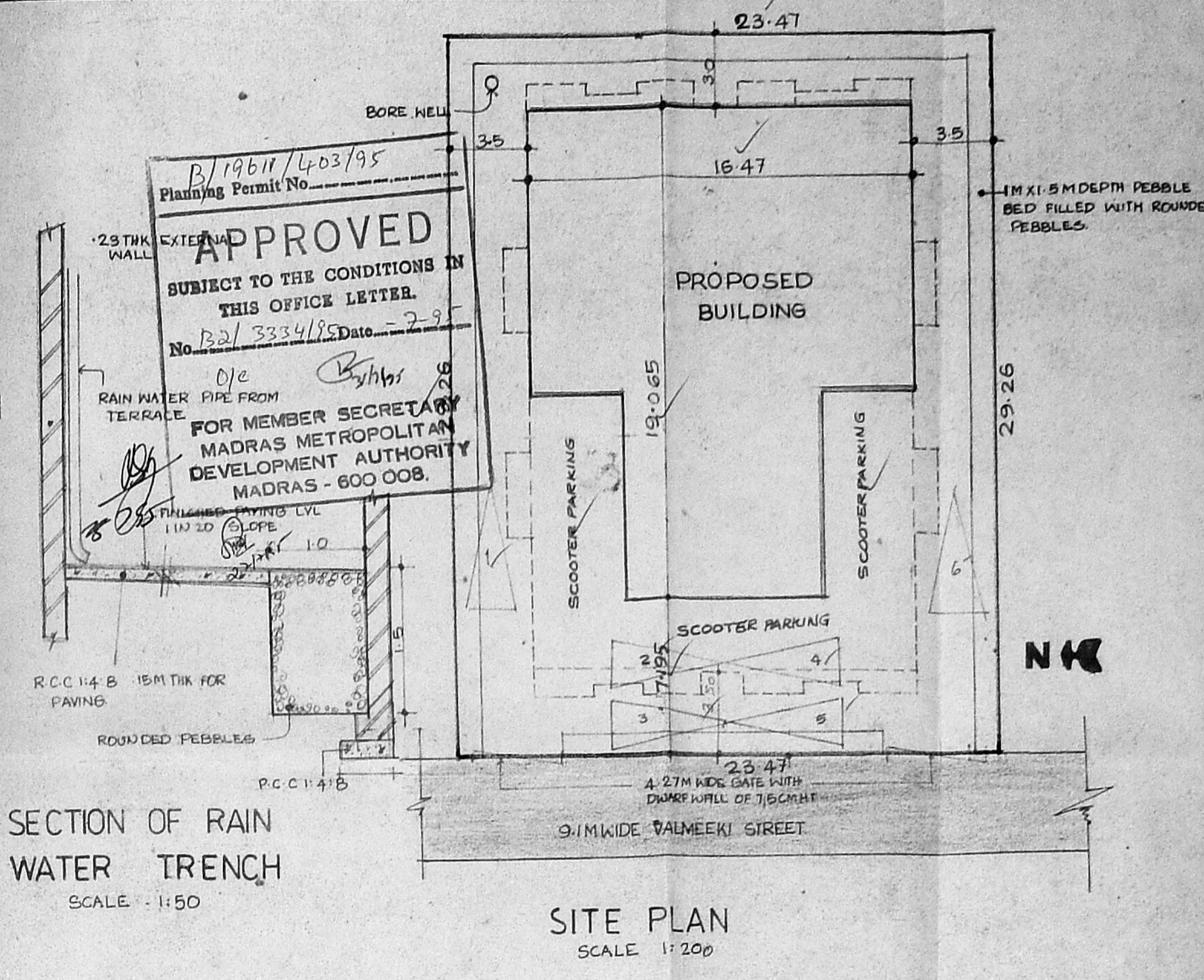

SITE PLAN
SCALE: 1:200

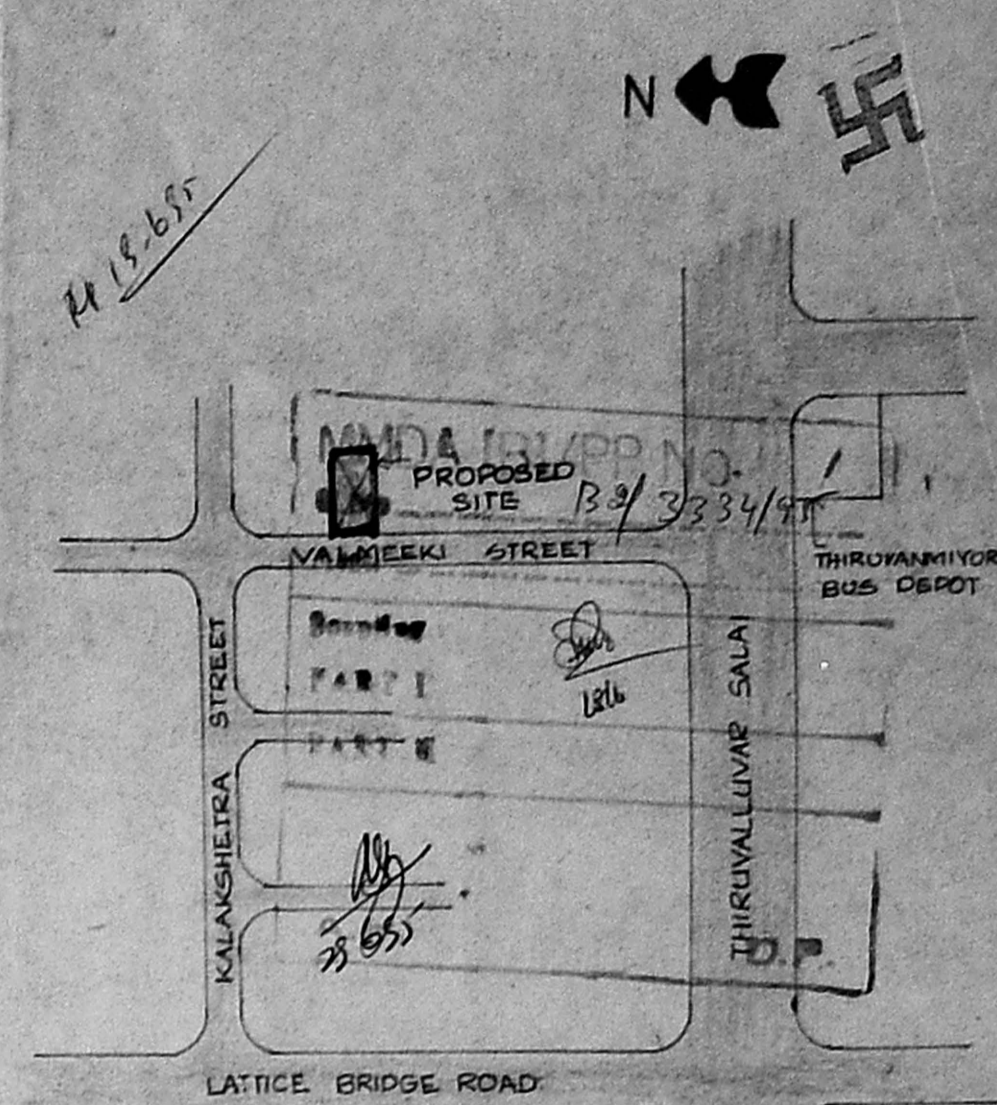

KEY PLAN
SCALE - NOT TO SCALE

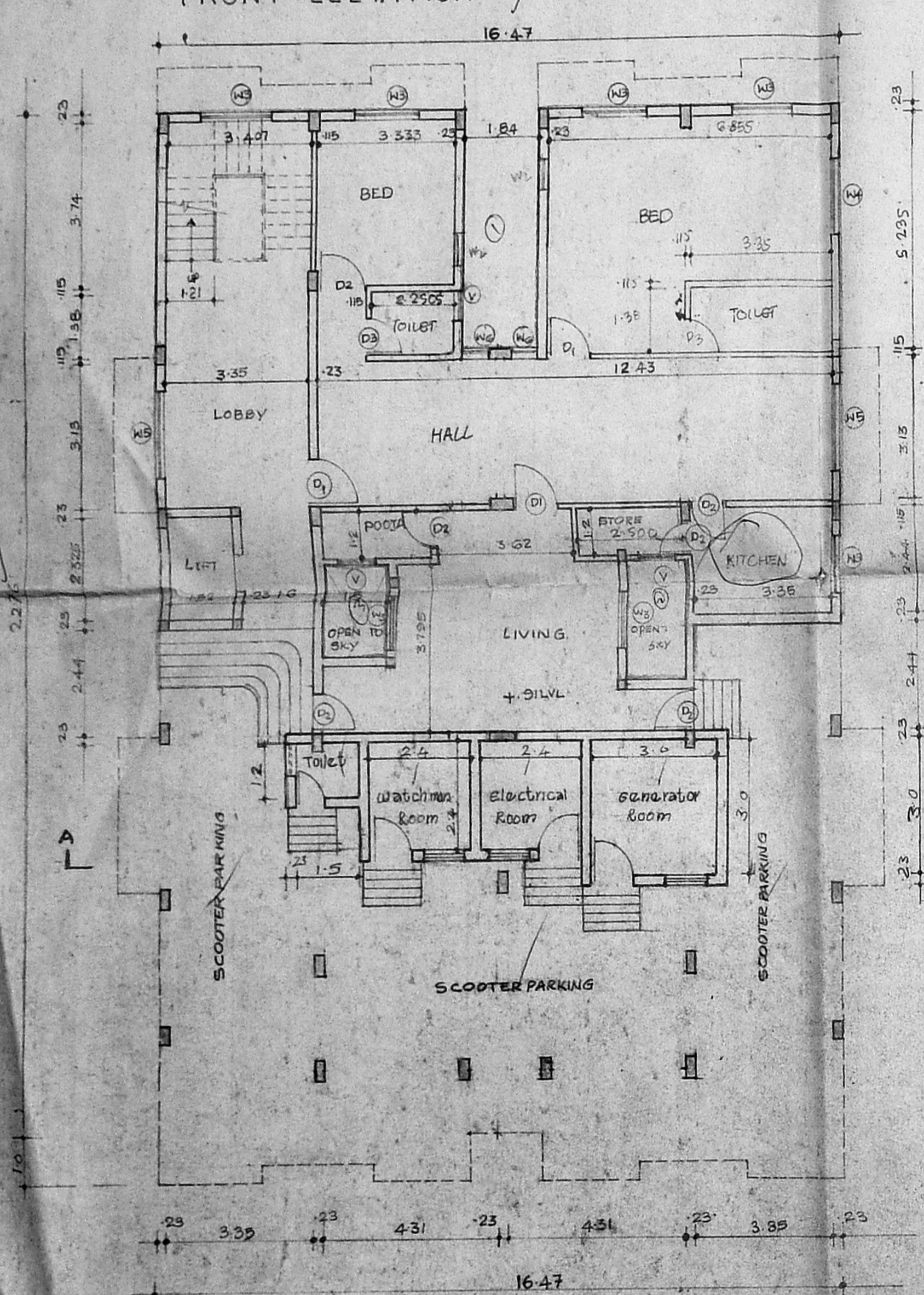

GROUND FLOOR PLAN

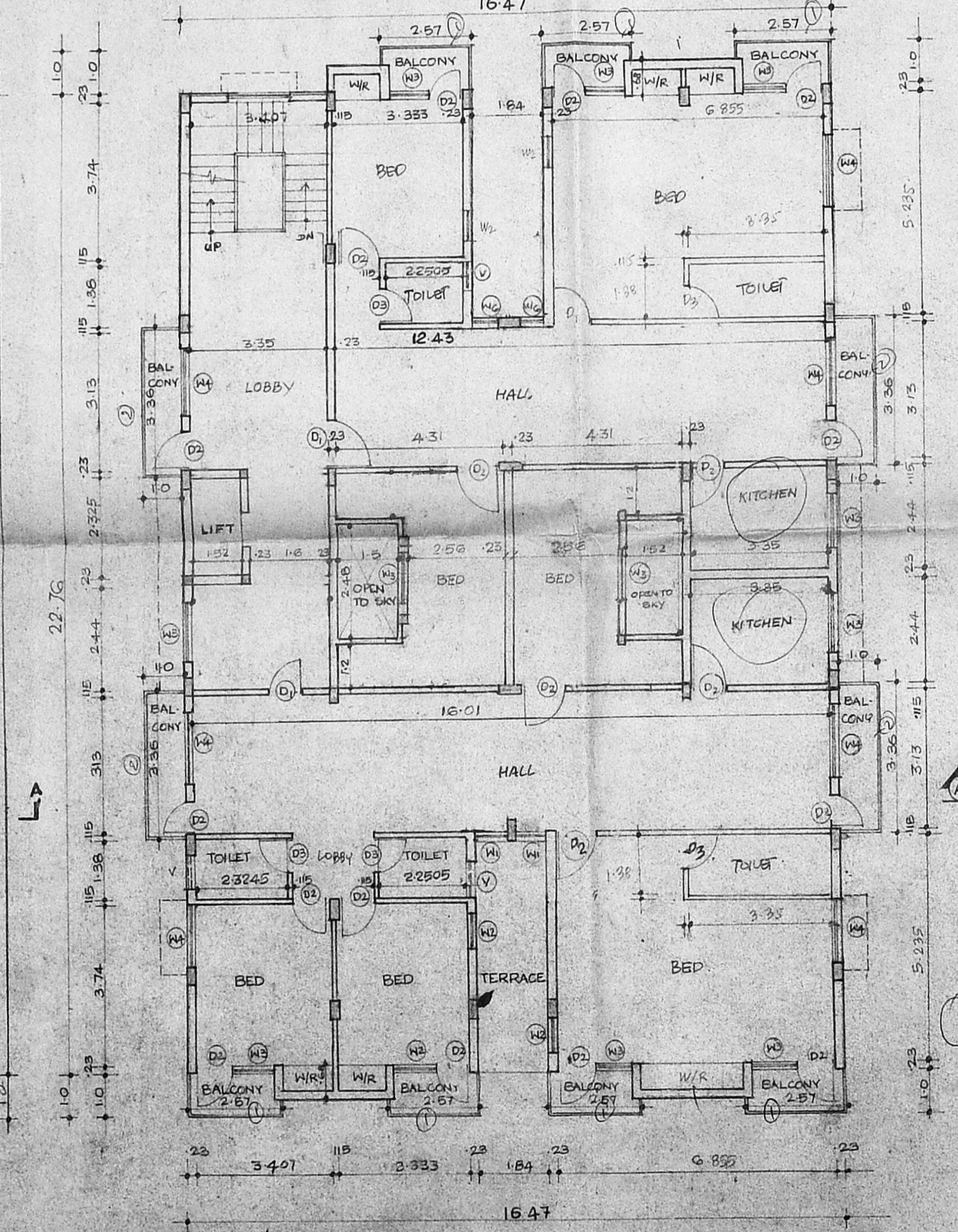

FIRST FLOOR PLAN

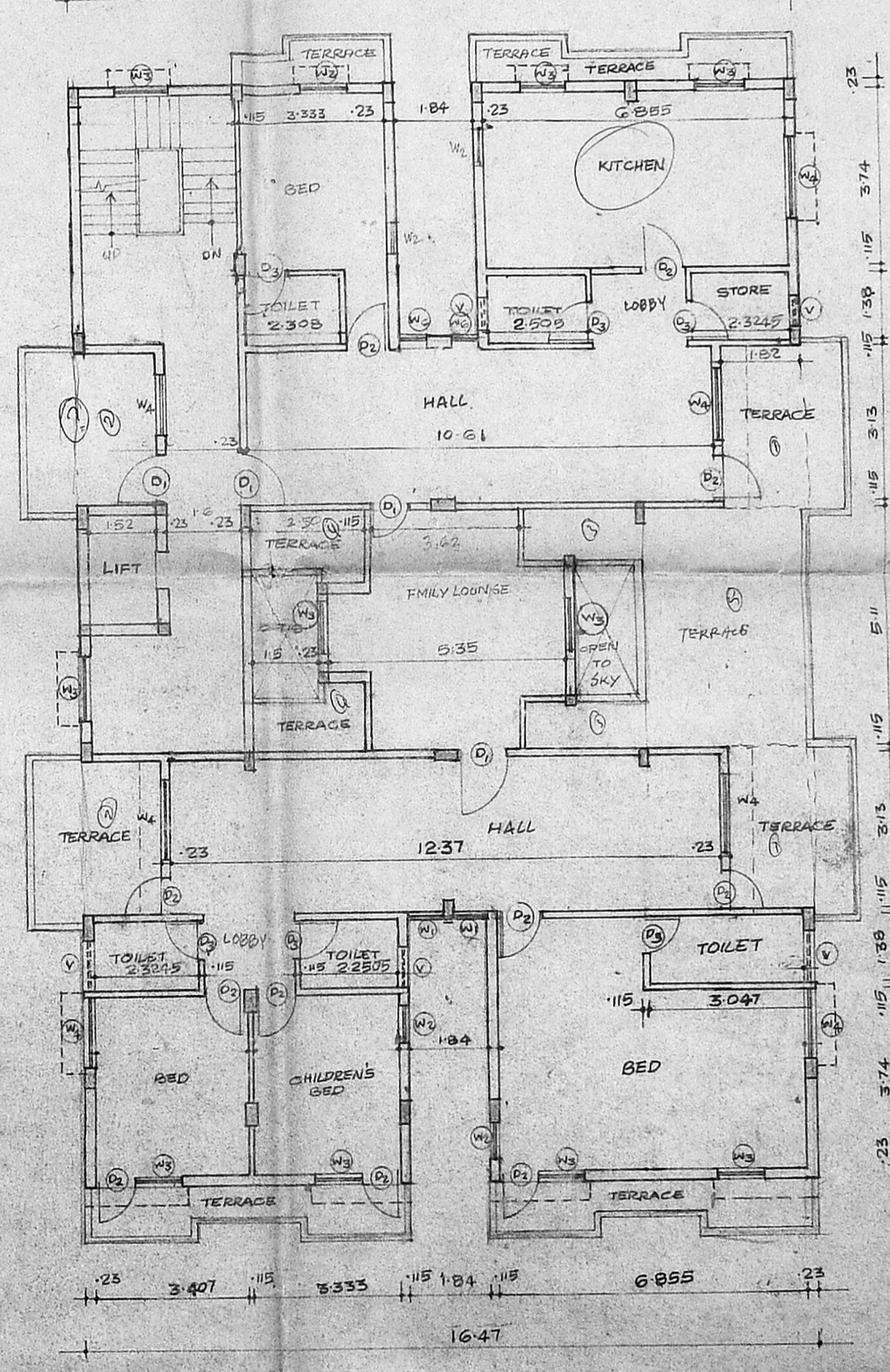

SECOND FLOOR PLAN

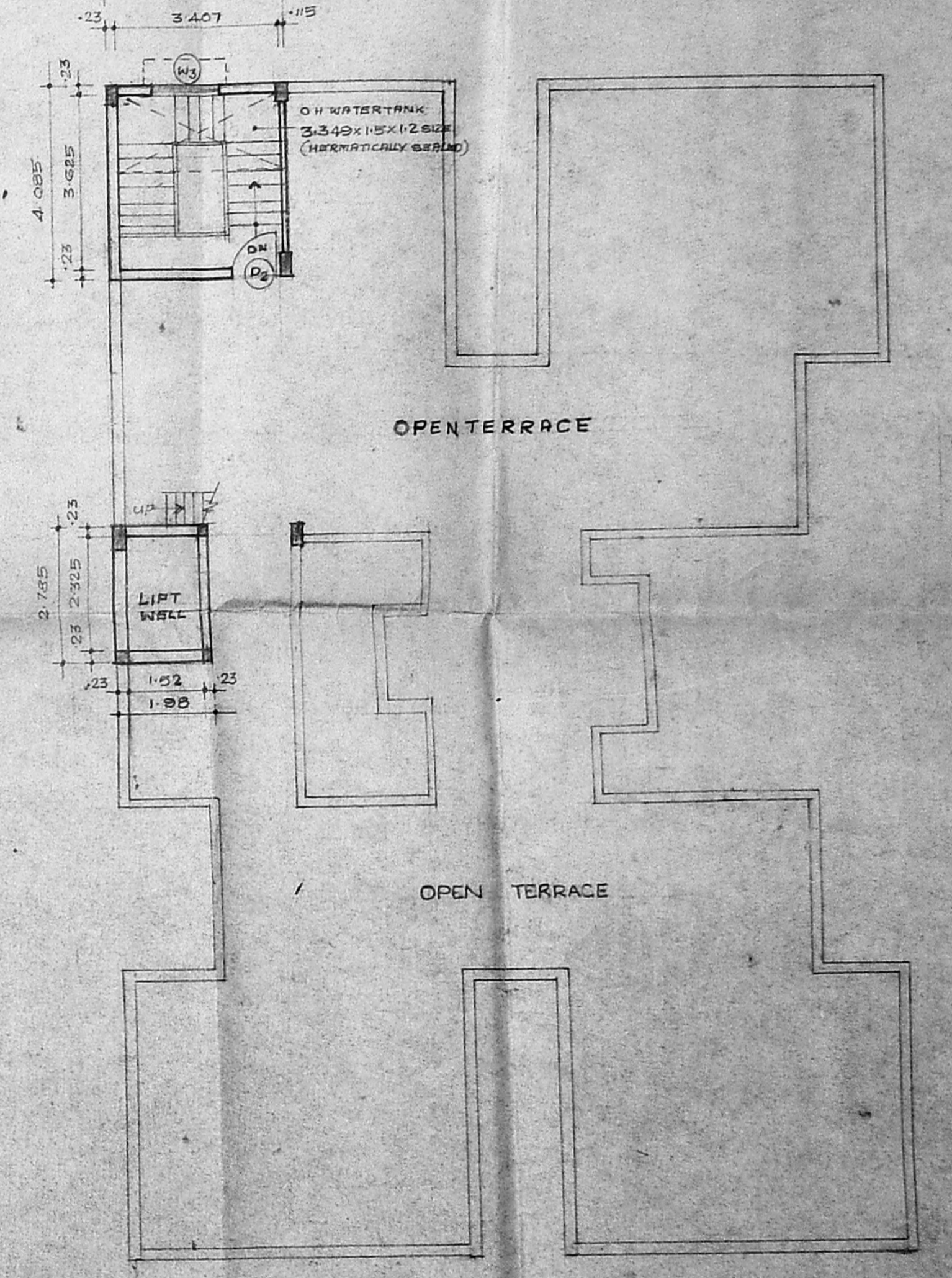

TERRACE FLOOR PLAN

SCHEDULE OF JOINERY			
TYPE	DESCRIPTION	SIZE	NOTE
D1	PANELLED DOOR	110 X 21	ALL DIMENSIONS ARE IN METRES
D2	PANELLED DOOR	91 X 21	
D3	PANELLED DOOR	75 X 21	
W1	GLAZED WINDOW	805 X 12	
W2	GLAZED WINDOW	91 X 12	
W3	GLAZED WINDOW	12 X 12	
W4	GLAZED WINDOW	15 X 12	
W5	GLAZED WINDOW	18 X 12	
V	GLAZED VENTILATOR	91 X 6	
N	GLAZED WINDOW	67 X 12	

AREA STATEMENT	
PLOT AREA	686.73
GROUND FLOOR	128.20
FIRST FLOOR	385.50
SECOND FLOOR	293.70
TOTAL	817.40

COLOUR REFERENCE	
PROPOSED	[Color swatch]
BOUNDARY	[Color swatch]
ROAD	[Color swatch]

OWNERS SIGNATURE

PLAN SHOWING THE PROPOSED RESIDENCE AT 30/1 VALMEKI STREET THIRUVANMIYUR MADRAS-41. S.No 115/4

K. R. Janakiraman
 K. R. JANAKIRAMAN, B.E., M.E., M.A.S.P.
 Consultant Engineer, Planner, Surveyor
 Licensed Surveyor (No. 515) Registered
 No: 68 & 78 Class-1, 2, 3, 4, 5 of Madras
 Metro. W. Act, 1954
 18, Lake View Road, Kottur, Madras-41
 (Phone: 41822)

LICENCED SURVEYOR